

# ›My five cents' worth‹

for guitar & string quartet

Martin Staeffler (\*1973)

## Liberamente (Introduction)

Gtr. solo

*cédez . . . . rit. rit.*

## A Con sangre

[Guitar]

22

*mp pp p p*

27

*mp*

32

## B

40

*mp*

mvt1 - Vln.2

46   
*mp*

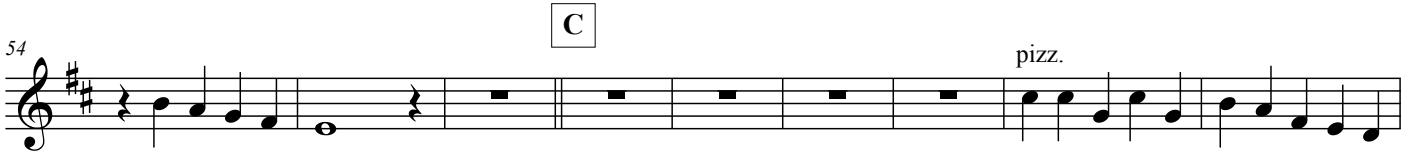
54   
*pizz.*

63   
*arco*  
*mp*

70   
*mélancolique*  
*p*

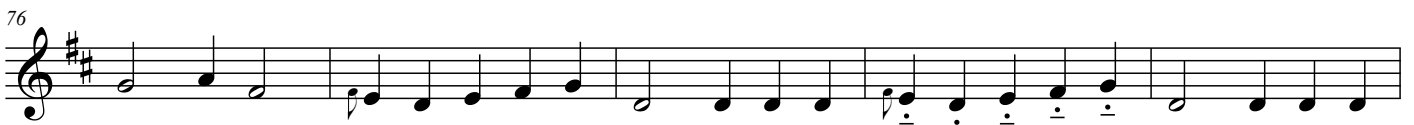
76 

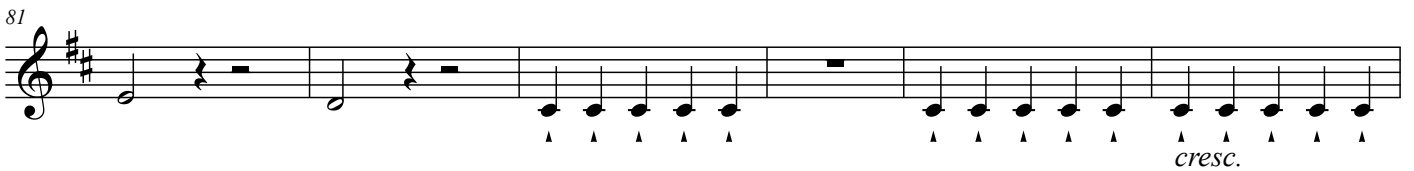
81   
*cresc.*

87   
*D.S. al Coda*

92   
*Fine*

mvt2 - Vln.2

2

Martin Staeffler (\*1973)

**A** Moderato

7

pizz.

colla parte  
Va.

7

pizz.

Gr. liberamente

**B**

pizz.

colla parte  
Va.

arco

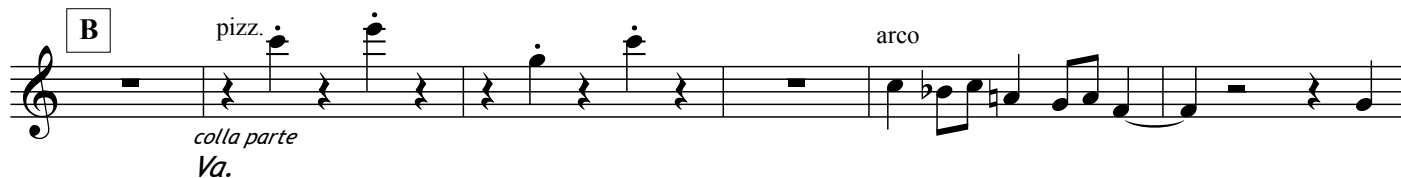

19

pizz.

*p*

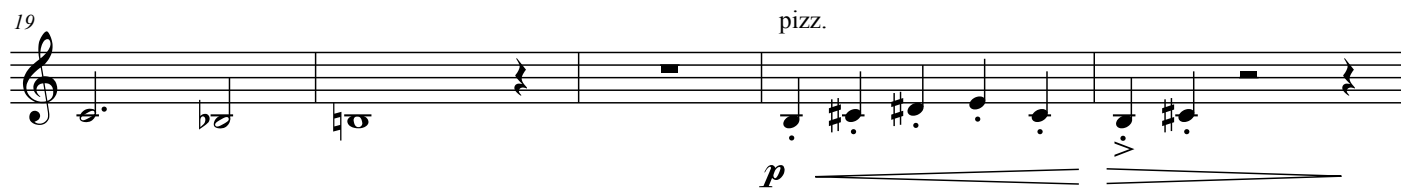

24

*tutti*  
(senza  
Vln.2)

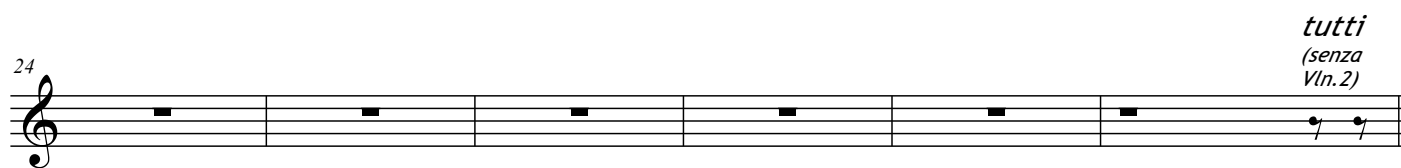

**C**

arco

*mp*

36

pizz.

colla parte  
Va.

arco

*mf*

42

*fp* *sfz feroce*

47

*f*

51

*colla parte Vln.1* *p* *poco rit.*

**D**

*arco* *mp* *f*

65

*mf* *rit.* **Fine**

mvt4 - Vln.2

4

Martin Staeffler (\*1973)

Hold and play instrument in banjo-style - without bow!

Profane

A

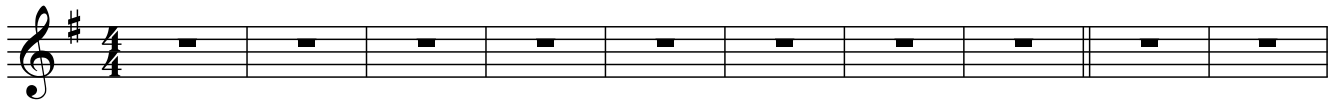

strum with index finger

B

strum with index finger

[repeat]

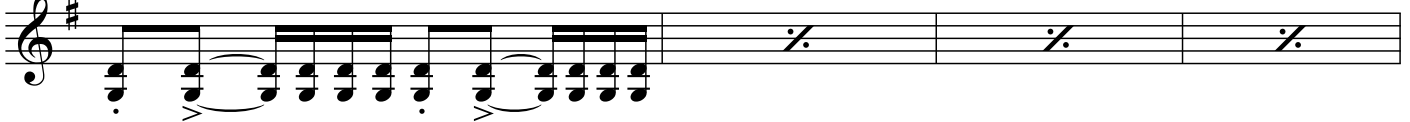

C

[repeat]

[repeat]

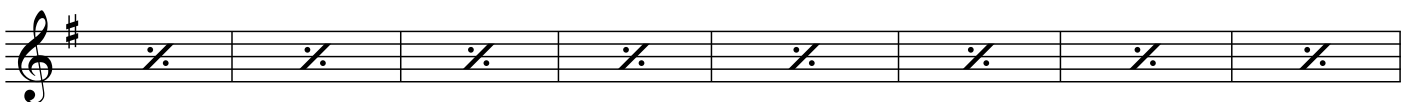

**B'**

strum with index finger

**C'**

**D**

pizz.

pizz.

strum with index finger

mvt5 - Vln.2

# 5

Martin Staeffler (\*1973)

**A** Presto

15 arco *pp*

25 **B**

40 *mp*

50 **C** *rit.* [Gtr. solo]

65 **D** [Gtr. solo]

81 *Colla parte Vc.* *p* *pp*

mvt5 - Vln.2

95

109

[Vln.1] - - -

E

125

*p*

138

150

*mf* *cresc.*

162

170

178

*cresc.*

186

Fine
