

mvt1 -Va.

To Lilit Mardiyani

My five cents' worth

for guitar & string quartet

Martin Staeffler (*1973)

Liberamente (Introduction)

Gtr. solo

cédez rit. rit.

A Con sangre

19 [Guitar] *mp*

26 *p*

30 \oplus **B**

38 *colla parte*
Vln. 1
p

47

>My five cents' worth< for guitar & string quartet

mvt1 -Va.

C

54

63

68

74

83

89

pizz.

D.S. al Coda

92

⊕

Fine

mvt2 - Va.

Martin Staeffler (*1973)

A Moderato

pizz.

colla parte
Vl. 2.

7

pizz.

colla parte
Gtr.

colla parte
Vc.

Gtr. liberamente

B

pizz.

pizz.

arco

20

25

tutti
(senza
Vln. 2)

C

p

32

pizz.

mf

38

arco

mf

43

47

51

D

63

mvt3 - Va.

Martin Staeffler (*1973)

Grave

A

8

15

con sord.

B

22

31

C

41

Senza sord.

D

52

Senza sord.

E

58

mvt4 - Va.

4

Martin Staeffler (*1973)

Profane

A

pizz.

mf

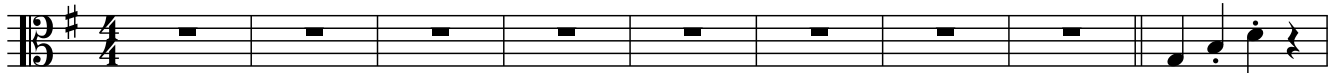

B

pizz.

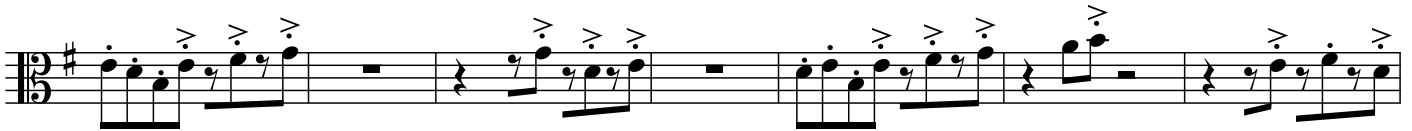
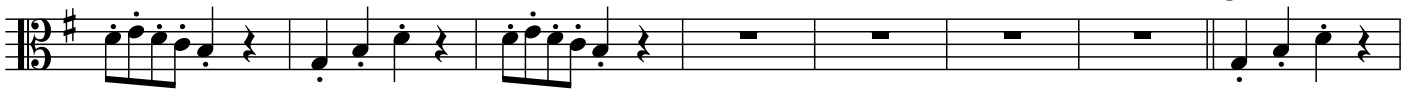

C

pizz.

p

B'

C'

D

mvt5 - Va.

5

Martin Staeffler (*1973)

A Presto

8 *pizz.* *arco* *pp* *cresc.* *mf*

16 *cantabile* *f* *mf* **B**

29 *p*

44 *mp*

54 *p rit.* *[Gtr. solo]* **C**

65 *[Vc.]* *mp* **D**

76 *Enter Vln.2 & Vc.* *p*

My five cents' worth for guitar & string quartet

mvt5 - Va.

86

95

108

E [repeat]

134

146

154

162

172

182
